

MARK YOUR CALENDARS FOR THE 11TH ANNUAL MATTAWAN WALK-A-THON!

On **Friday, October 4th**, ALL of our Middle School students will display their Wildcat pride and participate in the 11th annual Mattawan Walk-A-Thon. This is the largest and most important fundraiser the schools will put on all year and we depend on the generosity of our local businesses, parents, friends, and family to help make the 2019-2020 school year the best it can be!

WHY WE DO THE WALK-A-THON

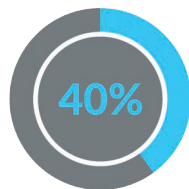

Before the Walk-A-Thon, we earned only 40% of total sales from fund raisers such as catalog sales.

100% of your Walk-A-Thon donations will go directly towards enriching your student's experience!

WHERE YOUR DONATION DOLLARS GO

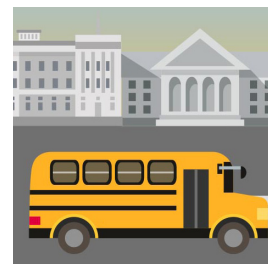
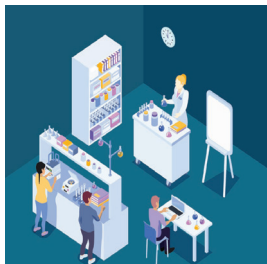

6th Grade Camp

S.T.E.A.M. Programs

Airway Fun Center Trip

Field Trip Transportation

7th Grade Field Day

Walk-A-Thon donations fund interactive opportunities such as our Civil War Reenactment, Activity Night, Traveling Art, Success Program, Leadership Camp and Science Olympiad. Donations also supplement LINKS classroom supplies, S.T.E.A.M., school improvements and classroom enrichment supplies.

OUR GOALS

We welcome ALL donations! Our goal is for each middle student to raise **\$50**. All pledges are due **Friday, September 27th**. If you have more than one child participating, **you will need to fill out separate pledge forms** which are on the opposite side of this page. **Please submit payments for each child separately**. Donations can be also be made directly through **RevTrack**.

We **THANK YOU** in advance for all your support and generosity!



MATTAWAN WALK-A-THON

PLEDGE SHEET

Student's Name: _____

1st Hour Teacher Name: _____

Circle Student's Grade: 6 7 8

What to do:

1. Ask friends and family members to sponsor you with a flat donation.
2. Have sponsors write their name, phone number, and amount pledged.
(Please specify donation type, i.e. cash, check or RevTrak.)
3. In efforts for your student's school to receive full credit, please use one pledge sheet PER STUDENT.
4. Turn in your pledge sheet to your 1st hour teacher by **Friday, September 27, 2019.**

<u>SPONSOR NAME</u>	<u>PHONE NO.</u>	<u>DONATION TYPE</u> <u>CASH, CHECK,</u> <u>OR REVTRAK</u> <u>(PLEASE SPECIFY</u> <u>BELOW)</u>	<u>DONATION</u> <u>AMOUNT</u>	<u>REVTRAK</u> <u>CONFIRMATION</u>
EXAMPLE NAME 1	XXX-XXX-XXXX	CASH	\$5.00	
EXAMPLE NAME 2	XXX-XXX-XXXX	REVTRACK	\$10.00	
TOTAL PLEDGES:			\$	

Please note that the donation is due upon pledge promise. Cash, checks, and credit/debit card payments on RevTrak accepted. Please make checks out to **MATTAWAN SCHOOLS.

Questions? E-mail us at [**wildcatwalkathon@gmail.com**](mailto:wildcatwalkathon@gmail.com)

